AbeggHuus
Zu Hause in Rüschlikon
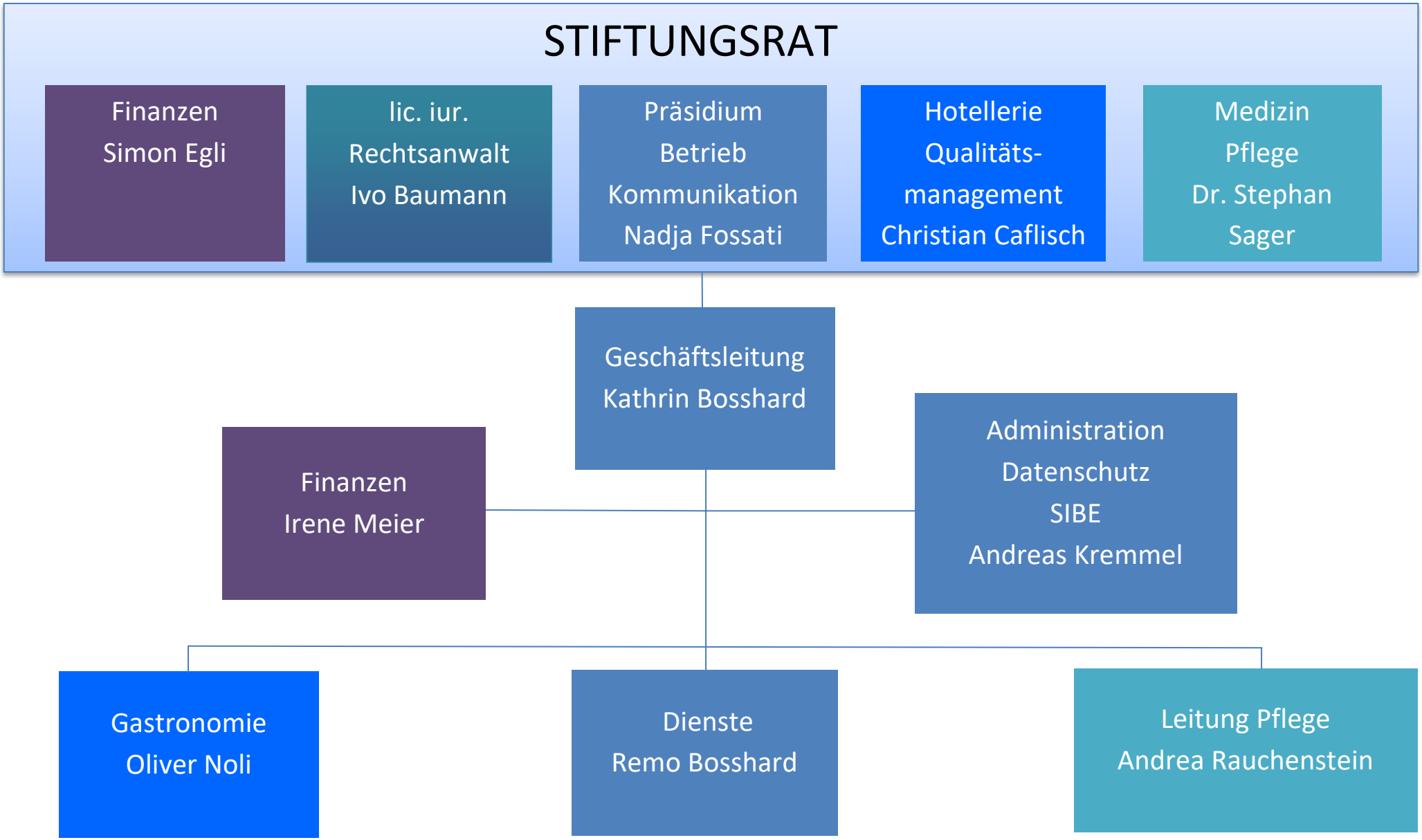
Organigramm Stiftung Abegg-Huus per 26.06.2024